

SCHEDULE OF JOINERY

1	FD	FLUSH DOOR	3'3" x 7'0"	1.0 x 2.10
2	D1	TW PANELLED DOOR	3'0" x 6'6"	0.90 x 1.98
3	D2	TW PANELLED DOOR	2'6" x 6'6"	0.60 x 1.98
4	W	TW GLAZED WINDOW	6'0" x 4'0"	1.80 x 1.20
5	W1	TW GLAZED WINDOW	3'0" x 4'0"	0.90 x 1.20
6	V	TW VENTILATOR	2'0" x 1'6"	0.60 x 0.45

SPECIFICATION

- CEMENT CONCRETE 1:3:6 FOR FOUNDATION
- BRICK WORK IN CM 1:6 FOR WALLS & FOUNDATION
- BRICK JELLY LIMB CONC: 1:2:5 FLOORING 4" THICK OVER SAND FILLING 6" THICK
- PLASTERING IN CM 1:5 FOR WALLS INSIDE & OUT SIDE AND 1:3 CEMENT FOR CEILING
- COLOR WASHING 2 COATS OVER ONE COAT WHITE WASHING FOR WALLS & CEILING
- metric measurements are given in brackets

COLOUR INDEX

- | | | | |
|---|-------------------|------|--|
| 1 | EXISTING SHOWN | THUS | |
| 2 | PROPOSAL SHOWN | THUS | |
| 3 | BOUNDARY SHOWN | THUS | |
| 4 | ROADS SHOWN | THUS | |
| 5 | DISMANTLING SHOWN | THUS | |

PLAN SHOWING THE PROPOSED CHANGE OF ROOF TO THE EXISTING RESIDENCIAL BUILDING IN TS.NO.61/1 BLOCK NO.3 OLD DOOR NO. 3.B. NEW DOOR-NO.92 LOURDUDOSS GROTTO ROAD LITTLE MOUNT SAIDA PET MADRAS 15 CORPORATION DIVISION NO.139

SCALE 1/8" = 1 FOOT (1:100)

T. G. Krishnamurthy Rao
T. G. KRISHNAMURTHY RAO.
 Civil Engineer,
 Class I Licensed Surveyor No. 370,
 CORPORATION OF MADRAS,
 11/12 LAKE VIEW ROAD,
 WEST MAMBALAM, MADRAS-600 033.
 signature of licenced surveyor

P. K. Srinivasan
P. K. Srinivasan
 signature of owner

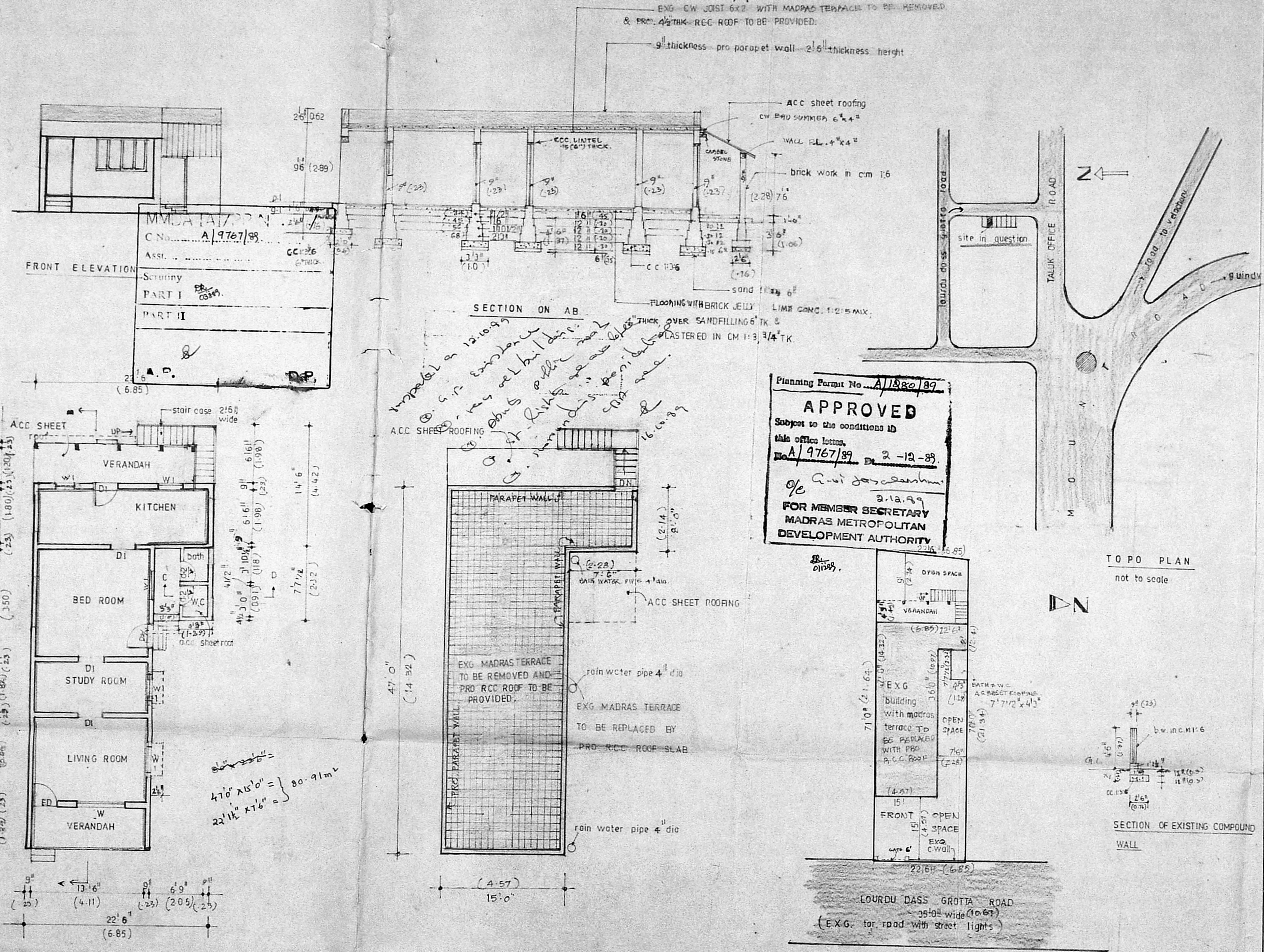

Planning Permit No. A/1880/89
APPROVED
 Subject to the conditions in this office letter.
 No. A/9767/89 Dt. 2-12-89.
 o/c *Ravi Jayaraman*
 2.12.89
FOR MEMBER SECRETARY
MADRAS METROPOLITAN
DEVELOPMENT AUTHORITY

	50-FT	50-M
EXTENT OF PLOT	1587	147.50
BUILT UP AREA		
RCC ROOF	765	71.00
A.C.C. ROOF	152	14.00
	917-sq.ft.	85.00 sq.m.

GROUND FLOOR PLAN

OPEN TERRACE FLOOR PLAN

SITE PLAN
 (SCALE 1" = 16 FT.)
 1:200